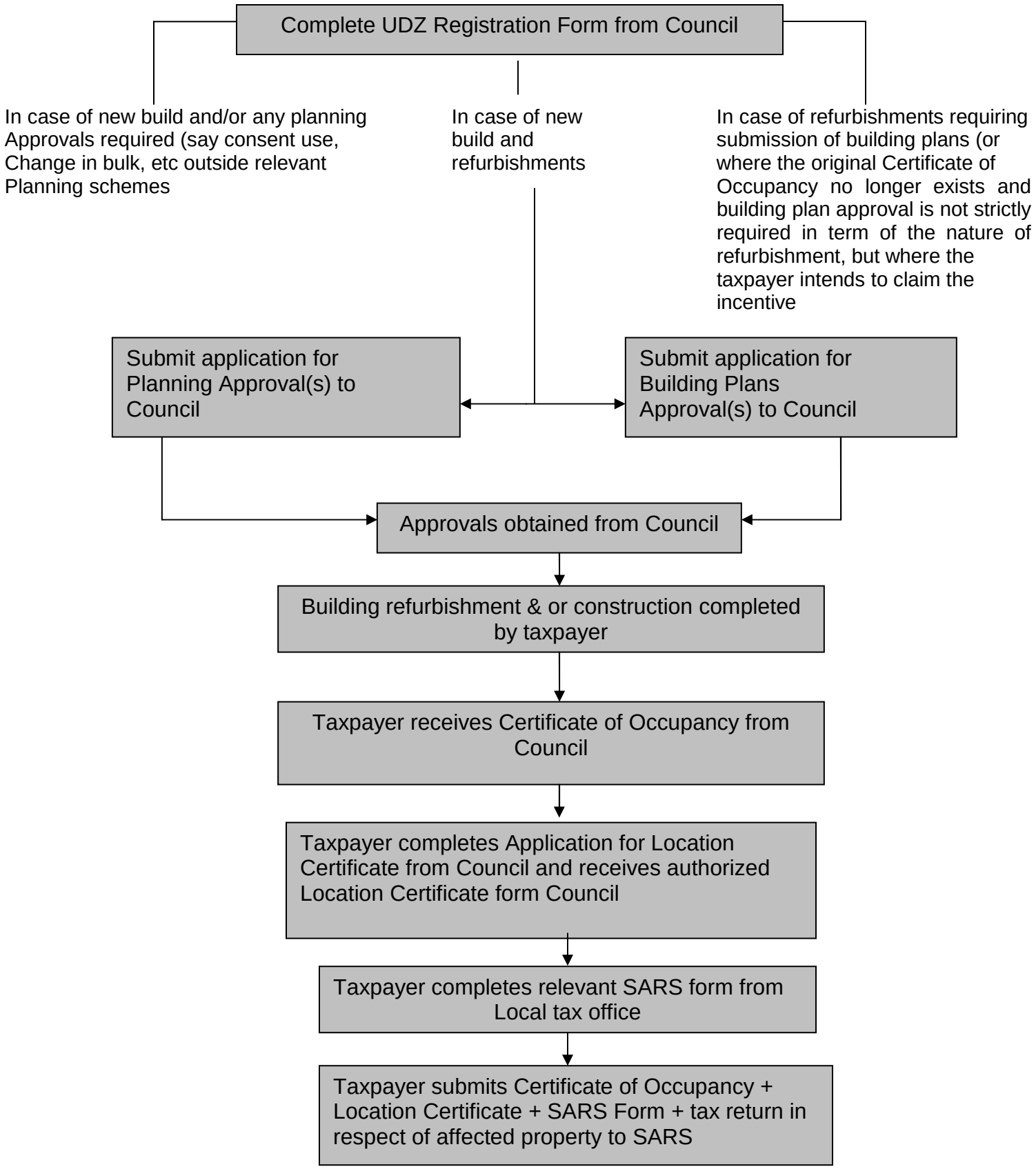Sol Plaatje Municipality UDZ Process