



SOL PLAATJE LOCAL MUNICIPALITY

INVITATION FOR QUOTATIONS

Q002/2017/2018:

**GEOTECHNICAL ASSESSMENT FOR A PORTION OF REMAINDER OF PORTION 1 OF THE
FARM VOORUITZIGT NO 81, LOCATED ALONG THE R31 ROAD, KIMBERLEY**

SUPPLIER: _____

PHYSICAL TRADING OFFICE ADDRESS: _____

TEL NO: _____

CELL NO: _____

FAX NO: _____

EMAIL ADDRESS: _____

Prepared for :-O. Marwane
Sol Plaatje Municipality
Private Bag X5030
KIMBERLEY
8300

Prepared by: - N.L. Songqishe

SCOA Printing Vote No:275222603801/IJI/ZZ7E

Compile Date: 25 July 2017

SOL PLAATJE LOCAL MUNICIPALITY

INVITATION FOR QUOTATIONS

Directorate: Strategic Economic Dev. & Planning

Section: Town Planning

Contact person: O. Marwane

Telephone: 053 830 6475

Date: 16 August 2017

Reference No. “Q002/2017/2018”

GEOTECHNICAL ASSESSMENT FOR A PORTION OF REMAINDER OF PORTION 1 OF THE FARM VOORUITZIGT NO 81, LOCATED ALONG THE R31 ROAD, KIMBERLEY

*Documents are obtainable from:
SCU Contract Department, Abattoir Road, Stores Complex (Opposite Security), Kimberley
Telephone: 053 830 6178/6180*

**INVITATION FOR QUOTATIONS FOR ORDERS
ABOVE R30 000 BUT LESS THAN R200 000**

**ANY QUOTE WILL NOT NECESSARILY BE ACCEPTED AND THE COUNCIL RESERVES
THE RIGHT TO ACCEPT THE WHOLE OR ANY PART OF ANY QUOTE**

QUOTATIONS SUBMITTED WILL ONLY BE CONSIDERED IF THE BIDDER HAS BEEN APPROVED ON THE CENTRAL SUPPLIER DATABASE (CSD) ON THE NATIONAL TREASURY'S WEBSITE (www.csd.gov.za); COMPLETED AND SUBMITTED ALL DOCUMENTS AS PER LISTING CRITERIA IN THE ATTACHED DOCUMENT AND THE BIDDER COMPLIES WITH THE REQUIREMENTS OF THE ATTACHED MQD 2.

GENERAL CONDITIONS

Quotations must be submitted using this official quotation form.

- (1) It must be stated that such envelope contains a bid and the contract reference number must appear on the envelope.
- (2) **MUNICIPAL RATES AND SERVICES STATUS:** Bidders are required to confirm the status of their Municipal Rates and Services Accounts by means of including in this bid document.
 - **A CURRENT to 30 DAYS Municipal Rates and Services account of the PHYSICAL TRADING OFFICE ADDRESS** of the bidder or letters from Landlords supported by documents indicating that all accounts are in good standing **OR**
 - **LEASE AGREEMENTS** clearly stating who is responsible for the Municipal Rates and Service Account and supported by documents indicating that all accounts are in good standing **and**
 - **ACCOUNTS MUST** also be submitted in cases where the Owner/Director of the business also acts as Landlord of the Business Property and submitted a Lease Agreement Also see Listing Criteria and MBD 6.1 in this bid document.
 - **Bidders who has failed to submit and prove that all relevant accounts are in good standing WILL NOT be**

considered, such confirmation and supporting documents **MUST NOT BE OLDER THAN 30 DAYS**

- (3) Prices quoted must include value added tax, delivery charges.
- (4) In terms of section 2 (1) (d-f) of the PPPFA 2017 – The following Pre-Qualification criteria are applicable

Only bidders residing within the Sol Plaatje Municipal area with BBBEE level 1 status shall be considered for this bid.

A **valid certified copy** of the B-BBEE certificate/Sworn Affidavit for EME's **must** be included in this bid document to qualify for relevant points claimed as per MQD 6.1 Certificate.

- (5) Should a bidder fail to maintain this status after the contract is awarded; the Council may cancel this contract or make single or multiple deductions from any payment claims in terms of the contract to the amount equal to any outstanding amounts owed to the municipality. The bidder shall have no right whatsoever to claim damages resulting from such action.

Sealed quotations, outwardly marked: **“Q002/2017/2018: GEOTECHNICAL ASSESSMENT FOR A PORTION OF REMAINDER OF PORTION 1 OF THE FARM VOORUITZIGT NO 81, LOCATED ALONG THE R31 ROAD, KIMBERLEY** must be addressed to the *Municipal Manager* and placed in the: **Tender Box (Opposite**

Security), Abattoir Road, Municipal Stores Complex, Kimberley not later than 11:00 on 23 August, 2017,

- (6) ***Quotations will be opened in public in the SCU Boardroom, Abattoir Road, Municipal Stores Complex, and Kimberley immediately after closing the same day.***
- (7) Invoices received before the last working day of each month will, as far as possible, be paid not later than the 15th day of the following month.

NAME OF BIDDER _____

AUTHORISED BY THE BIDDER: PRINT NAME _____ SIGNATURE _____

NAME OF COMPANY: _____

POSTAL ADDRESS: _____

TELEPHONE NO. _____ FAX NO. _____

E-MAIL ADDRESS _____

TAX CLEARANCE CERTIFICATE REQUIREMENTS

It is a condition of bid that the taxes of the successful bidder must be in order, or that satisfactory arrangements have been made with South African Revenue Service (SARS) to meet the bidder's tax obligations. Bids will not be considered if these requirements are not met.

1. Previously a taxpayer (bidder) was required to submit a valid, original paper Tax Clearance Certificate (TCC), the tax payer/ bidder **MUST** now submit TAX COMPLIANCE STATUS PIN NO. Bids **WILL NOT** be considered if the correct PIN NO and Tax Reference Number are not included in this document
2. Applications for the Tax Clearance Certificates **MUST be made via eFiling**. In order to use this provision, taxpayers will need to register with SARS as eFilers through the website www.sars.gov.za or contact the SARS Contact Centre on 0800007277
3. The bidder (Name) Hereby grants Sol Plaatje Local Municipality
Permission to use the following TAX COMPLIANCE STATUS PIN NO
With reference to the following Tax reference Number.....
4. The bidder (Name) Hereby further grants SARS permission to disclose the bidders TAX COMPLIANCE STATUS to Sol Plaatje Local Municipality on an on-going basis during the Contract Term.
5. A bidder who appoints a Sub-Contractor / Joint Venture / Consortia to execute a portion of a contract (Sub-Contractor in excess of National Treasury threshold) must ensure that each appointment is TAX COMPLIANT and remains TAX COMPLIANT for the duration of the contract. Successful bidders must provide Sol Plaatje Local Municipality authority from their appointments confirming that SARS may, on an on-going basis during the contract term, disclose the appointed Sub-Contractor / Joint Venture / Consortia TAX COMPLIANCE STATUS.
6. A bidder who acts on behalf of an undisclosed principal must disclose such a fact upon submission of a bid as well as identity of that principal. The TAX COMPLIANCE STATUS of that principle must be verified in the same manner as that of the bidder. The same principle applies mutatis mutandis to any Sub-Contractor / Joint Venture / Consortia appointed by a successful bidder to execute a portion of a contract.
7. The TAX COMPLIANCE STATUS of all parties must be disclosed and verified if the bidder consists of a partnership and
8. A bidder, who is not resident in the Republic of South Africa, must apply for TAX CLEARANCE at SARS.

SIGNATURE OF BIDDER

DATE:

CAPACITY UNDER WHICH THIS BID IS SIGNED:

WITNESS 1

DATE:

WITNESS 2

DATE:

NB. To avoid disqualification, this page (MQD2) must be fully completed and signed by two witnesses.



CENTRAL SUPPLIER DATABASE REGISTRATION NUMBER (CSD): _____

1	Company name		
2	Contact details	Telephone Number: _____	Fax Number: _____
	Email address Contact person:	_____	
3	Postal Address: _____		
4	VAT registered	Yes <input type="checkbox"/>	No <input type="checkbox"/>
5	Settlement discount allowed	_____ %	If registered, VAT Registration No: _____
6	Bank account details	Account No.: _____	Branch No.: _____
	Bank Name	_____	
	Branch Name	_____	
	Bank account type	_____	
7	Business Municipal Rates and Service Account Number: ** A current (30 days) account, or Lease Agreement in the case of a Landlord responsible for account, must be attached to this document **		_____
8	Located in Sol Plaatje Municipal Area	Yes <input type="checkbox"/>	No <input type="checkbox"/>
9	% owned by black male: _____%	% owned by black female: _____%	
	% owned by black youth: _____%	% owned by white female: _____%	
	% owned by disabled persons: _____%		
10	B-BBEE status level of contribution: _____		
11	Indicate main sector. Please select one (1) only: Agriculture <input type="checkbox"/> ; Mining and Quarrying <input type="checkbox"/> ; Manufacturing <input type="checkbox"/> ; Electricity, Gas, Water <input type="checkbox"/> ; Construction <input type="checkbox"/> ; Retail & Motor Trade & Repairs <input type="checkbox"/> ; Wholesale Trade, Commercial Agents and Allied Services <input type="checkbox"/> ; Catering & Accommodation & other Trade <input type="checkbox"/> ; Transport, Storage & Communications <input type="checkbox"/> ; Finance and Business Services <input type="checkbox"/> ; Community, Social and Personal Services <input type="checkbox"/>		
12	Amount full time employed staff: _____	Annual Turnover: R _____	Asset Value (Excluding fixed property) R _____
	It is the responsibility of the Supplier/Bidder to inform Sol Plaatje Municipality of any changes during the contract period		
	NAME (PRINT) _____		SIGNATURE: _____
	CAPACITY: _____		
	WITNESS (NAME): _____		SIGNATURE: _____
	DATE: _____		

ATTACH PROOF OF CSD DATABASE REGISTRATION HERE

A large, empty rectangular box with a thin black border, intended for the user to attach proof of CSD database registration. The box occupies most of the page's vertical space below the header.

**ATTACH THE RECENT MUNICIPAL ACCOUNT OR AGREEMENTS
AS PER GENERAL CONDITIONS NO: 2 (MQD 1)**

A large, empty rectangular box with a thin black border, occupying most of the page. It is intended for the attachment of recent municipal accounts or agreements as specified in the header.

SOL PLAATJE LOCAL MUNICIPALITY

Q002/2017/2018: GEOTECHNICAL ASSESSMENT FOR A PORTION OF REMAINDER OF PORTION 1 OF THE FARM VOORUITZIGT NO 81, LOCATED ALONG THE R31 ROAD, KIMBERLEY

PRICE SCHEDULE

Suppliers are to adhere strictly to the specifications given. Not adhering to the specifications, will result in the quotation not being considered

PRICE SCHEDULE AND SPECIFICATIONS AND SPECIAL CONDITIONS

DESCRIPTION:

Sol Plaatje Municipality is in the process of conducting Township Establishment on the identified land known as a Portion of Remainder of Portion 1 of the Farm Vooruitzigt no 81, Kimberley located along the R31 Road. The extent of the project area is approximately 21.05 Ha (Phase 1). However, the municipality needs to embark on geotechnical investigation to ascertain the suitability of the soil for the above-mentioned area. It is envisaged that the outcome of the abovementioned study will determine the suitability of the soil for Residential purposes. The Municipality therefore requests service of a company that render Geological Services to conduct a geotechnical study for abovementioned area. The study for area must be completed within (04) month period from date of appointment.

SPECIFICATIONS AND SPECIAL CONDITIONS:

OBJECTIVES OF PROJECT:

The objectives of the project are the following:

- To conduct and prepare a detailed Geo-technical study for area in preparation of the proposed Township Establishment.
- To take into account the findings of the geotechnical study in planning for the new settlement.

CODES OF PRACTICE AND STANDARDS

- The 2010 SAICE (South African Institution of Civil Engineering) Geotechnical Division site investigation code of practice.
- NHBRC (National Home Builders Registration Council, Home Building Manual Revision No.1 February 1999.

EXPERIENCE AND EXPERTISE REQUIRED

- Must be registered with ECSA (Engineering Council of South Africa) or CESA (Consulting Engineers South Africa) or SACNASP (South African Council for Natural Scientific Professions).
- Previously completion of similar projects which included development of housing or township establishment. (Contactable References (1) must be submitted).
- Must have at least completed a Geo-tech study for an Informal Settlement within similar size municipality.
- Having a registered Professional Town & Regional Planner within company will be added advantage.

DELIVERABLES

- Conduct site investigation & provide trial pit profiles
- Provide laboratory results
- Evaluate ground conditions
- Recommend the type of foundations based on the NHBRC manual
- Submit to the municipality a report that provides a detailed guidance in terms of probabilities of constructing houses on the project area
- Provide recommendations that should be considered in terms of development on the area.
- Two reports are requested from the consultant (Draft & Final Study)
- Travel and attend meetings as and when required by the municipality (i.e. site meetings, community meeting, etc.)

TIME FRAMES AND OUTPUTS

Deliverables	Timeframes	Output
<ul style="list-style-type: none">• Inception Report	July 2017	Inception report
<ul style="list-style-type: none">• Introductory meeting with the community	July 2017	Attendance register
<ul style="list-style-type: none">• Conduct site investigation & provide trial pit profiles	August 2017	Draft report
<ul style="list-style-type: none">• Submit to the municipality a report that provides a detailed guidance in terms of probabilities of constructing houses on the project area.• Recommend the type of foundations based on the NHBRC manual.• Provide recommendations that should be considered in terms of development on the area	September 2017	Final report
<ul style="list-style-type: none">• Close-out meeting with the community	October 2017	Attendance register

<i>Description</i>	<i>Quantity</i>	<i>Total Price (inclusive of vat)</i>
GEOTECHNICAL ASSESSMENT FOR A PORTION OF REMAINDER OF PORTION 1 OF THE FARM VOORUITZIGT NO 81, LOCATED ALONG THE R31 ROAD, KIMBERLEY	1	
TOTAL		

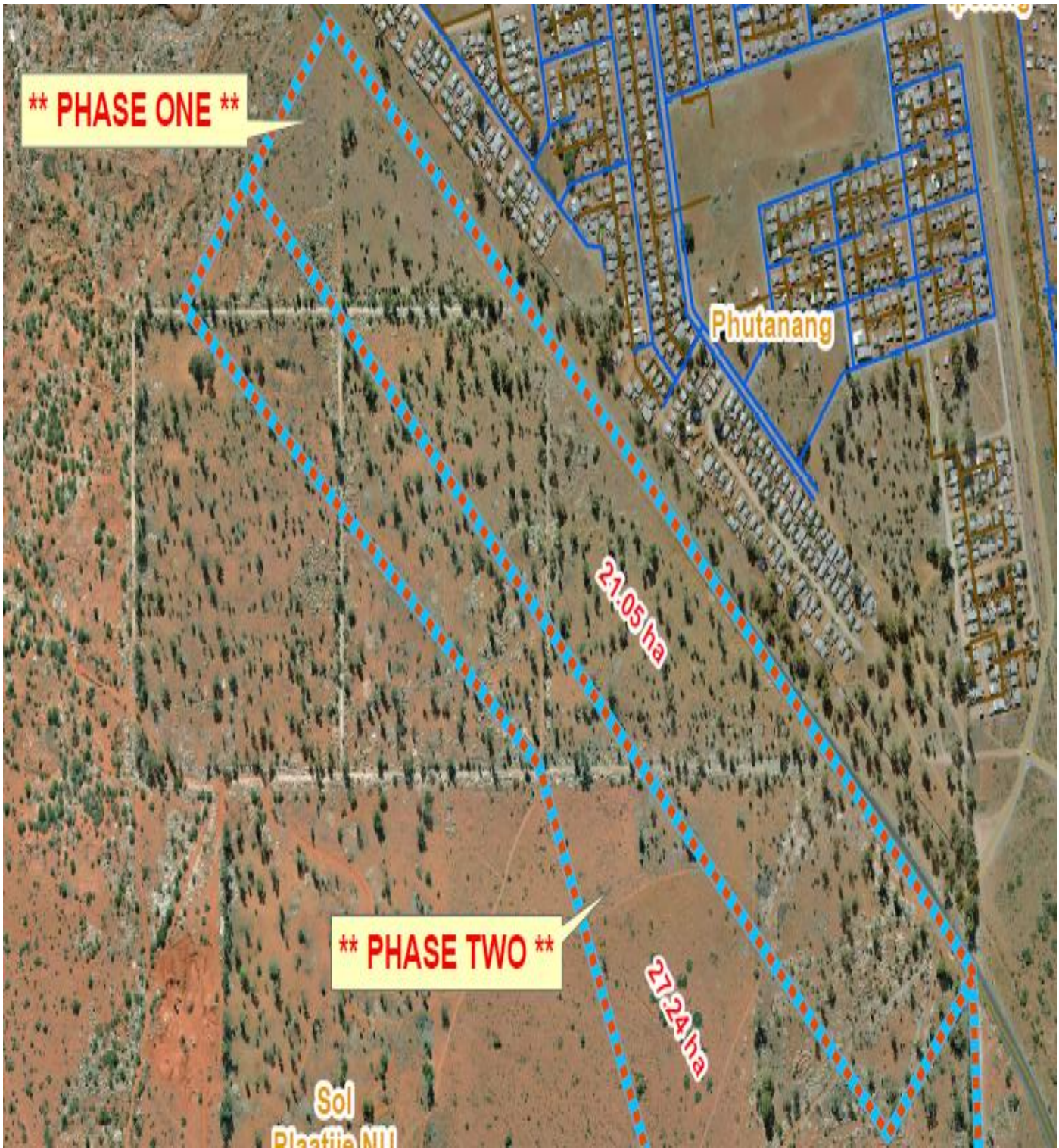

DELIVERY TIME _____

SETTLEMENT DISCOUNT ALLOWED _____ % _____ DAYS

THESE QUOTED PRICE/S WILL HOLD GOOD UNTIL _____

Updated 25/07/2017

*** FOR OFFICE USE ONLY***

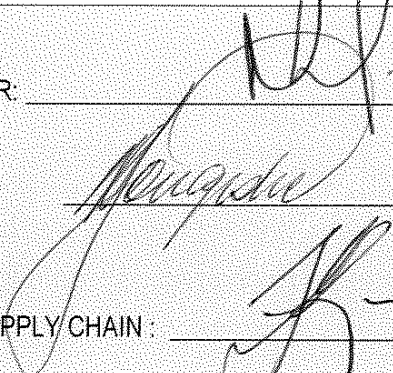
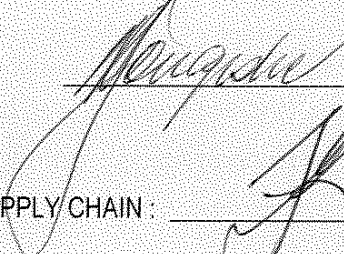
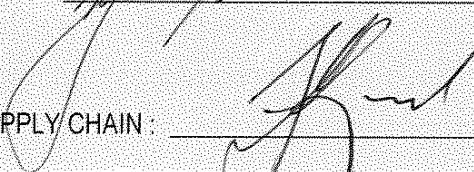
AS AGREED BY :- LINE/PROJECT MANAGER: _____		DATE: <u>16/08/2017</u>
DEMAND MANAGER: _____		DATE: <u>16/08/2017</u>
APPROVED BY: GENERAL MANAGER: SUPPLY CHAIN : _____		DATE: <u>16/8/17</u>

PREFERENCE POINTS CLAIM FORM IN TERMS OF THE PREFERENTIAL PROCUREMENT REGULATIONS 2011

PURCHASES

This preference form must form part of all bids invited. It contains general information and serves as a claim form for preference points for Broad-Based Black Economic Empowerment (B-BBEE) Status Level of Contribution

NB: BEFORE COMPLETING THIS FORM, BIDDERS MUST STUDY THE GENERAL CONDITIONS, DEFINITIONS AND DIRECTIVES APPLICABLE IN RESPECT OF B-BBEE, AS PRESCRIBED IN THE PREFERENTIAL PROCUREMENT REGULATIONS, 2011.

1. GENERAL CONDITIONS

- 1.1 The following preference point systems are applicable to all bids:
 - the 80/20 system for requirements with a Rand value of up to R50 000 000 (all applicable taxes included); and
 - the 90/10 system for requirements with a Rand value above R50 000 000 (all applicable taxes included).
- 1.2 The value of this bid is estimated to **exceed/not exceed** R50 000 000 (all applicable taxes included) and therefore the..... preference point system shall be applicable.
- 1.3 Preference points for this bid shall be awarded for:
 - (a) Price; and
 - (b) B-BBEE Status Level of Contribution.
- 1.4 The maximum points for this bid are allocated as follows:

	POINTS
PRICE	
B-BBEE STATUS LEVEL OF CONTRIBUTION	
Total points for Price and B-BBEE must not exceed	100

- 1.5 Failure on the part of a bidder to submit a B-BBEE Verification Certificate from a Verification Agency accredited by the South African Accreditation System (SANAS), or a Registered Auditor approved by the Independent Regulatory Board of Auditors (IRBA) or a sworn affidavit confirming annual turnover and level of black ownership in case of an EME and QSE together with the bid, will be interpreted to mean that preference points for B-BBEE status level of contribution are not claimed.
- 1.6 The purchaser reserves the right to require of a bidder, either before a bid is adjudicated or at any time subsequently, to substantiate any claim in regard to preferences, in any manner required by the purchaser.

2. DEFINITIONS

- (a) **“all applicable taxes”** includes value-added tax, pay as you earn, income tax, unemployment insurance fund contributions and skills development levies;

- (b) **“B-BBEE”** means broad-based black economic empowerment as defined in section 1 of the Broad-Based Black Economic Empowerment Act;
- (c) **“B-BBEE status level of contributor”** means the B-BBEE status received by a measured entity based on its overall performance using the relevant scorecard contained in the Codes of Good Practice on Black Economic Empowerment, issued in terms of section 9(1) of the Broad-Based Black Economic Empowerment Act;
- (d) **“bid”** means a written offer in a prescribed or stipulated form in response to an invitation by an organ of state for the provision of services, works or goods, through price quotations, advertised competitive bidding processes or proposals;
- (e) **“Broad-Based Black Economic Empowerment Act”** means the Broad-Based Black Economic Empowerment Act, 2003 (Act No. 53 of 2003) as amended by Act No 46 of 2013;
- (f) **“comparative price”** means the price after the factors of a non-firm price and all unconditional discounts that can be utilized have been taken into consideration;
- (g) **“consortium or joint venture”** means an association of persons for the purpose of combining their expertise, property, capital, efforts, skill and knowledge in an activity for the execution of a contract;
- (h) **“contract”** means the agreement that results from the acceptance of a bid by an organ of state;
- (i) **“EME”** means an Exempted Micro Enterprise as defines by Codes of Good Practice issued in terms of section 9 (1) of the Broad-Based Black Economic Empowerment Act, 2003 (Act No. 53 of 2003);
- (j) **“Firm price”** means the price that is only subject to adjustments in accordance with the actual increase or decrease resulting from the change, imposition, or abolition of customs or excise duty and any other duty, levy, or tax, which, in terms of the law or regulation, is binding on the contractor and demonstrably has an influence on the price of any supplies, or the rendering costs of any service, for the execution of the contract;
- (k) **“functionality”** means the measurement according to predetermined norms, as set out in the bid documents, of a service or commodity that is designed to be practical and useful, working or operating, taking into account, among other factors, the quality, reliability, viability and durability of a service and the technical capacity and ability of a bidder;
- (l) **“non-firm prices”** means all prices other than “firm” prices;
- (m) **“person”** includes a juristic person;
- (n) **“QSE”** means a Qualifying Small Enterprise as defines by Codes of Good Practice issued in terms of section 9 (1) of the Broad-Based Black Economic Empowerment Act, 2003 (Act No. 53 of 2003);
- (o) **“rand value”** means the total estimated value of a contract in South African currency, calculated at the time of bid invitations, and includes all applicable taxes and excise duties;
- (p) **“sub-contract”** means the primary contractor’s assigning, leasing, making out work to, or employing, another person to support such primary contractor in the execution of part of a project in terms of the contract;
- (q) **“total revenue”** bears the same meaning assigned to this expression in the Codes of Good Practice on Black Economic Empowerment, issued in terms of section 9(1) of the Broad-Based Black Economic Empowerment Act and promulgated in the *Government Gazette* on 9 February 2007;
- (r) **“trust”** means the arrangement through which the property of one person is made over or bequeathed to a trustee to administer such property for the benefit of another person; and
- (s) **“trustee”** means any person, including the founder of a trust, to whom property is bequeathed in order for such property to be administered for the benefit of another person.

3. ADJUDICATION USING A POINT SYSTEM

3.1 The bidder obtaining the highest number of total points will be awarded the contract.

3.2 Preference points shall be calculated after prices have been brought to a comparative basis taking into account

all factors of non-firm prices and all unconditional discounts.

- 3.3 Points scored must be rounded off to the nearest 2 decimal places.
- 3.4 In the event that two or more bids have scored equal total points, the successful bid must be the one scoring the highest number of preference points for B-BBEE.
- 3.5 However, when functionality is part of the evaluation process and two or more bids have scored equal points including equal preference points for B-BBEE, the successful bid must be the one scoring the highest score for functionality.
- 3.6 Should two or more bids be equal in all respects, the award shall be decided by the drawing of lots.

4. POINTS AWARDED FOR PRICE

4.1 THE 80/20 OR 90/10 PREFERENCE POINT SYSTEMS

A maximum of 80 is allocated for price on the following basis:

80/20

$$P_s = 80 \left(1 - \frac{P_t - P_{\min}}{P_{\min}} \right)$$

Where

P_s = Points scored for comparative price of bid under consideration

P_t = Comparative price of bid under consideration

P_{\min} = Comparative price of lowest acceptable bid

5. POINTS AWARDED FOR B-BBEE STATUS LEVEL OF CONTRIBUTION

- 5.1 In terms of Regulation 5 (2) and 6 (2) of the Preferential Procurement Regulations, preference points must be awarded to a bidder for attaining the B-BBEE status level of contribution in accordance with the table below:

B-BBEE Status Level of Contributor	Number of points (80/20 system)
1	20
2	18
3	14
4	12
5	8
6	6
7	4
8	2
Non-compliant contributor	0

- 5.2 A bidder who qualifies as an EME in terms of the B-BBEE Act must submit a sworn affidavit confirming Annual Total Revenue and Level of Black Ownership.
- 5.3 A Bidder other than EME or QSE must submit their original and valid B-BBEE status level verification certificate or a certified copy thereof, substantiating their B-BBEE rating issued by a Registered Auditor approved by IRBA or a Verification Agency accredited by SANAS.

- 5.4 A trust, consortium or joint venture, will qualify for points for their B-BBEE status level as a legal entity, provided that the entity submits their B-BBEE status level certificate.
- 5.5 A trust, consortium or joint venture will qualify for points for their B-BBEE status level as an unincorporated entity, provided that the entity submits their consolidated B-BBEE scorecard as if they were a group structure and that such a consolidated B-BBEE scorecard is prepared for every separate bid.
- 5.6 Tertiary Institutions and Public Entities will be required to submit their B-BBEE status level certificates in terms of the specialized scorecard contained in the B-BBEE Codes of Good Practice.
- 5.7 A person will not be awarded points for B-BBEE status level if it is indicated in the bid documents that such a bidder intends sub-contracting more than 25% of the value of the contract to any other enterprise that does not qualify for at least the points that such a bidder qualifies for, unless the intended sub-contractor is an EME that has the capability and ability to execute the sub-contract.
- 5.8 A person awarded a contract may not sub-contract more than 25% of the value of the contract to any other enterprise that does not have an equal or higher B-BBEE status level than the person concerned, unless the contract is sub-contracted to an EME that has the capability and ability to execute the sub-contract.

6. BID DECLARATION

6.1 Bidders who claim points in respect of B-BBEE Status Level of Contribution must complete the following:

7. B-BBEE STATUS LEVEL OF CONTRIBUTION CLAIMED IN TERMS OF PARAGRAPHS 1.4 AND 5.1

7.1 B-BBEE Status Level of Contribution: = (maximum 20 points)

(Points claimed in respect of paragraph 7.1 must be in accordance with the table reflected in paragraph 5.1 and must be substantiated by means of a B-BBEE certificate issued by a Verification Agency accredited by SANAS or a Registered Auditor approved by IRBA or a sworn affidavit.

8. SUB-CONTRACTING

8.1 Will any portion of the contract be sub-contracted?

(Tick applicable box)

YES	<input type="checkbox"/>	NO	<input type="checkbox"/>
-----	--------------------------	----	--------------------------

8.1.1 If yes, indicate:

- i) What percentage of the contract will be subcontracted.....%
- ii) The name of the sub-contractor.....
- iii) The B-BBEE status level of the sub-contractor.....
- iv) Whether the sub-contractor is an EME.

(Tick applicable box)

YES	<input type="checkbox"/>	NO	<input type="checkbox"/>
-----	--------------------------	----	--------------------------

9. DECLARATION WITH REGARD TO COMPANY/FIRM

9.1 Name of company/firm:.....

9.2 VAT registration number:.....

9.3 Company registration number:.....

9.4 TYPE OF COMPANY/ FIRM

- Partnership/Joint Venture / Consortium
- One person business/sole propriety
- Close corporation
- Company

(Pty) Limited
[TICK APPLICABLE BOX]

9.5 DESCRIBE PRINCIPAL BUSINESS ACTIVITIES

.....
.....
.....
.....

9.6 COMPANY CLASSIFICATION

- Manufacturer
 - Supplier
 - Professional service provider
 - Other service providers, e.g. transporter, etc.
- [TICK APPLICABLE BOX]

9.7 MUNICIPAL INFORMATION

Municipality where business is situated:

Registered Account Number:

Stand Number:.....

9.8 Total number of years the company/firm has been in business:.....

9.9 I/we, the undersigned, who is / are duly authorised to do so on behalf of the company/firm, certify that the points claimed, based on the B-BBE status level of contribution indicated in paragraph 7 of the foregoing certificate, qualifies the company/ firm for the preference(s) shown and I / we acknowledge that:

- i) The information furnished is true and correct;
- ii) The preference points claimed are in accordance with the General Conditions as indicated in paragraph 1 of this form;
- iii) In the event of a contract being awarded as a result of points claimed as shown in paragraph 7, the contractor may be required to furnish documentary proof to the satisfaction of the purchaser that the claims are correct;
- iv) If the B-BBEE status level of contribution has been claimed or obtained on a fraudulent basis or any of the conditions of contract have not been fulfilled, the purchaser may, in addition to any other remedy it may have –
 - (a) disqualify the person from the bidding process;
 - (b) recover costs, losses or damages it has incurred or suffered as a result of that person's conduct;
 - (c) cancel the contract and claim any damages which it has suffered as a result of having to make less favourable arrangements due to such cancellation;
 - (d) restrict the bidder or contractor, its shareholders and directors, or only the shareholders and directors who acted on a fraudulent basis, from obtaining business from any organ of state for a period not exceeding 10 years, after the *audi alteram partem* (hear the other side) rule has been applied; and
 - (e) forward the matter for criminal prosecution.

N.B.:- THIS FORM MUST BE SIGNED BY THE BIDDER AND TWO WITNESSES(FAILER TO COMPLY TO THIS WILL LEAD TO DISQUALIFICATION)

SIGNATURE: _____

NAME: (PRINT) _____

DULY AUTHORISED TO SIGN ON BEHALF OF _____

ADDRESS _____

TELEPHONE NO. _____

DATE _____

WITNESS (1) _____ NAME (PRINT) _____

WITNESS (2) _____ NAME (PRINT) _____

ATTACH CERTIFIED COPY OF B-BBEE CERTIFICATE HERE

A large, empty rectangular box with a thin black border, occupying most of the page. It is intended for the attachment of a certified copy of a B-BBEE certificate.

- 5.2 Bidders who qualify as EMEs in terms of the B-BBEE Act must submit a certificate issued by an Accounting Officer as contemplated in the CCA or a Verification Agency accredited by SANAS or a Registered Auditor. Registered auditors do not need to meet the prerequisite for IRBA's approval for the purpose of conducting verification and issuing EMEs with B-BBEE Status Level Certificates.
- 5.3 Bidders other than EMEs must submit their original and valid B-BBEE status level verification certificate or a certified copy thereof, substantiating their B-BBEE rating issued by a Registered Auditor approved by IRBA or a Verification Agency accredited by SANAS.
- 5.4 A trust, consortium or joint venture, will qualify for points for their B-BBEE status level as a legal entity, provided that the entity submits their B-BBEE status level certificate.
- 5.5 A trust, consortium or joint venture will qualify for points for their B-BBEE status level as an unincorporated entity, provided that the entity submits their consolidated B-BBEE scorecard as if they were a group structure and that such a consolidated B-BBEE scorecard is prepared for every separate bid.
- 5.6 Tertiary institutions and public entities will be required to submit their B-BBEE status level certificates in terms of the specialized scorecard contained in the B-BBEE Codes of Good Practice.
- 5.7 A person will not be awarded points for B-BBEE status level if it is indicated in the bid documents that such a bidder intends sub-contracting more than 25% of the value of the contract to any other enterprise that does not qualify for at least the points that such a bidder qualifies for, unless the intended sub-contractor is an EME that has the capability and ability to execute the sub-contract.
- 5.8 A person awarded a contract may not sub-contract more than 25% of the value of the contract to any other enterprise that does not have an equal or higher B-BBEE status level than the person concerned, unless the contract is sub-contracted to an EME that has the capability and ability to execute the sub-contract.

5. BID DECLARATION

- 6.1 Bidders who claim points in respect of B-BBEE Status Level of Contribution must complete the following:

6. B-BBEE STATUS LEVEL OF CONTRIBUTION CLAIMED IN TERMS OF PARAGRAPHS 1.3.1.2 AND 5.1

- 7.1 B-BBEE Status Level of Contribution: =(maximum of 10 or 20 points)

(Points claimed in respect of paragraph 7.1 must be in accordance with the table reflected in paragraph 5.1 and must be substantiated by means of a B-BBEE certificate issued by a Verification Agency accredited by SANAS or a Registered Auditor approved by IRBA or an Accounting Officer as contemplated in the CCA).

8. SUB-CONTRACTING

- 8.1 Will any portion of the contract be sub-contracted? YES / NO (delete which is not applicable)

- 8.1.1 If yes, indicate:

- (i) what percentage of the contract will be subcontracted?
- (ii) the name of the sub-contractor?
- (iii) the B-BBEE status level of the sub-contractor?
- (iv) whether the sub-contractor is an EME? YES / NO (delete which is not applicable)

9. DECLARATION WITH REGARD TO COMPANY/FIRM

9.1 Name of firm :

9.2 VAT registration number :

9.3 Company registration number :

:

9.4 TYPE OF COMPANY/ FIRM

- Partnership/Joint Venture / Consortium
- One person business/sole propriety
- Close corporation
- Company
- (Pty) Limited

[TICK APPLICABLE BOX]

9.5 DESCRIBE PRINCIPAL BUSINESS ACTIVITIES

.....
.....
.....

9.6 COMPANY CLASSIFICATION

- Manufacturer
- Supplier
- Professional service provider
- Other service providers, e.g. transporter, etc.

[TICK APPLICABLE BOX]

9.7 MUNICIPAL INFORMATION

Municipality where business is situated

Registered Account Number

Stand Number

9.8 TOTAL NUMBER OF YEARS THE COMPANY/FIRM HAS BEEN IN BUSINESS?

.....

9.9 I/we, the undersigned, who is / are duly authorised to do so on behalf of the company/firm, certify that the points claimed, based on the B-BBE status level of contribution indicated in paragraph 7 of the foregoing certificate, qualifies the company/ firm for the preference(s) shown and I / we acknowledge that:

- (i) The information furnished is true and correct;
- (ii) The preference points claimed are in accordance with the General Conditions as indicated in paragraph 1 of this form.
- (iii) In the event of a contract being awarded as a result of points claimed as shown in paragraph 7, the contractor may be required to furnish documentary proof to the satisfaction of the purchaser that the claims are correct;
- (iv) If the B-BBEE status level of contribution has been claimed or obtained on a fraudulent basis or any of the conditions of contract have not been fulfilled, the purchaser may, in addition to any other remedy it may have –
 - (a) disqualify the person from the bidding process;
 - (b) recover costs, losses or damages it has incurred or suffered as a result of that person's conduct;
 - (c) cancel the contract and claim any damages which it has suffered as a result of having to make less favourable arrangements due to such cancellation;
 - (d) restrict the bidder or contractor, its shareholders and directors, or only the shareholders and directors who acted on a fraudulent basis, from obtaining business from any organ of state for a period not exceeding 10 years, after the audi alteram partem (hear the other side) rule has been applied; and
 - (e) forward the matter for criminal prosecution

WITNESSES:

1.

.....
SIGNATURE(S) OF BIDDER(S)

10.

DATE:.....

ADDRESS:.....

.....

.....

DECLARATION OF BIDDER'S PAST SUPPLY CHAIN MANAGEMENT PRACTICES

- 1 This Municipal Bidding Document must form part of all bids invited.
- 2 It serves as a declaration to be used by municipalities and municipal entities in ensuring that when goods and services are being procured, all reasonable steps are taken to combat the abuse of the supply chain management system.
- 3 The bid of any bidder may be rejected if that bidder, or any of its directors have:
 - a. abused the municipality's / municipal entity's supply chain management system or committed any improper conduct in relation to such system;
 - b. been convicted for fraud or corruption during the past five years;
 - c. willfully neglected, reneged on or failed to comply with any government, municipal or other public sector contract during the past five years; or
 - d. been listed in the Register for Tender Defaulters in terms of section 29 of the Prevention and Combating of Corrupt Activities Act (No 12 of 2004).
- 4 **In order to give effect to the above, the following questionnaire must be completed and submitted with the bid.**

Item	Question	Yes	No
4.1	<p>Is the bidder or any of its directors listed on the National Treasury's Database of Restricted Suppliers as companies or persons prohibited from doing business with the public sector?</p> <p>(Companies or persons who are listed on this Database were informed in writing of this restriction by the Accounting Officer/Authority of the institution that imposed the restriction after the <i>audi alteram partem</i> rule was applied).</p> <p>The Database of Restricted Suppliers now resides on the National Treasury's website(www.treasury.gov.za) and can be accessed by clicking on its link at the bottom of the home page.</p>	Yes <input type="checkbox"/>	No <input type="checkbox"/>
4.1.1	If so, furnish particulars:		

4.2	Is the bidder or any of its directors listed on the Register for Tender Defaulters in terms of section 29 of the Prevention and Combating of Corrupt Activities Act (No 12 of 2004)? Register for Tender Defaulters can be accessed on the National Treasury's website (www.treasury.gov.za) by clicking on its link at the bottom of the home page.	Yes <input type="checkbox"/>	No <input type="checkbox"/>
4.2.1	If so, furnish particulars:		
4.3	Was the bidder or any of its directors convicted by a court of law (including a court of law outside the Republic of South Africa) for fraud or corruption during the past five years?	Yes <input type="checkbox"/>	No <input type="checkbox"/>
4.3.1	If so, furnish particulars:		
Item	Question	Yes	No
4.4	Does the bidder or any of its directors owe any municipal rates and taxes or municipal charges to the municipality / municipal entity, or to any other municipality / municipal entity, that is in arrears for more than three months?	Yes <input type="checkbox"/>	No <input type="checkbox"/>
4.4.1	If so, furnish particulars:		
4.5	Was any contract between the bidder and the municipality / municipal entity or any other organ of state terminated during the past five years on account of failure to perform on or comply with the contract?	Yes <input type="checkbox"/>	No <input type="checkbox"/>
4.7.1	If so, furnish particulars:		

CERTIFICATION

I, THE UNDERSIGNED (FULL NAME)
CERTIFY THAT THE INFORMATION FURNISHED ON THIS
DECLARATION FORM TRUE AND CORRECT.

I ACCEPT THAT, IN ADDITION TO CANCELLATION OF A CONTRACT, ACTION MAY BE TAKEN AGAINST ME SHOULD
THIS DECLARATION PROVE TO BE FALSE.

.....
Signature

.....
Date

.....
Position

.....
Name of Bidder

CERTIFICATE OF INDEPENDENT BID DETERMINATION

- 1 This Municipal Bidding Document (MBD) must form part of all bids¹ invited.
- 2 Section 4 (1) (b) (iii) of the Competition Act No. 89 of 1998, as amended, prohibits an agreement between, or concerted practice by, firms, or a decision by an association of firms, if it is between parties in a horizontal relationship and if it involves collusive bidding (or bid rigging).² Collusive bidding is a *pe se* prohibition meaning that it cannot be justified under any grounds.
- 3 Municipal Supply Regulation 38 (1) prescribes that a supply chain management policy must provide measures for the combating of abuse of the supply chain management system, and must enable the accounting officer, among others, to:
- a. take all reasonable steps to prevent such abuse;
 - b. reject the bid of any bidder if that bidder or any of its directors has abused the supply chain management system of the municipality or municipal entity or has committed any improper conduct in relation to such system; and
 - c. cancel a contract awarded to a person if the person committed any corrupt or fraudulent act during the bidding process or the execution of the contract.
- 4 This MBD serves as a certificate of declaration that would be used by institutions to ensure that, when bids are considered, reasonable steps are taken to prevent any form of bid-rigging.
- 5 In order to give effect to the above, the attached Certificate of Bid Determination (MBD 9) must be completed and submitted with the bid:

¹ Includes price quotations, advertised competitive bids, limited bids and proposals.

² Bid rigging (or collusive bidding) occurs when businesses, that would otherwise be expected to compete, secretly conspire to raise prices or lower the quality of goods and / or services for purchasers who wish to acquire goods and / or services through a bidding process. Bid rigging is, therefore, an agreement between competitors not to compete.

CERTIFICATE OF INDEPENDENT BID DETERMINATION

I, the undersigned, in submitting the accompanying bid:

(Bid Number and Description)

in response to the invitation for the bid made by:

(Name of Municipality / Municipal Entity)

do hereby make the following statements that I certify to be true and complete in every respect:

I certify, on behalf of: _____ that:

(Name of Bidder)

1. I have read and I understand the contents of this Certificate;
2. I understand that the accompanying bid will be disqualified if this Certificate is found not to be true and complete in every respect;
3. I am authorized by the bidder to sign this Certificate, and to submit the accompanying bid, on behalf of the bidder;
4. Each person whose signature appears on the accompanying bid has been authorized by the bidder to determine the terms of, and to sign, the bid, on behalf of the bidder;
5. For the purposes of this Certificate and the accompanying bid, I understand that the word "competitor" shall include any individual or organization, other than the bidder, whether or not affiliated with the bidder, who:
 - (a) has been requested to submit a bid in response to this bid invitation;
 - (b) could potentially submit a bid in response to this bid invitation, based on their qualifications, abilities or experience; and
 - (c) provides the same goods and services as the bidder and/or is in the same line of business as the bidder

6. The bidder has arrived at the accompanying bid independently from, and without consultation, communication, agreement or arrangement with any competitor. However communication between partners in a joint venture or consortium³ will not be construed as collusive bidding.
7. In particular, without limiting the generality of paragraphs 6 above, there has been no consultation, communication, agreement or arrangement with any competitor regarding:
 - (a) prices;
 - (b) geographical area where product or service will be rendered (market allocation)
 - (c) methods, factors or formulas used to calculate prices;
 - (d) the intention or decision to submit or not to submit, a bid;
 - (e) the submission of a bid which does not meet the specifications and conditions of the bid; or
 - (f) bidding with the intention not to win the bid.
8. In addition, there have been no consultations, communications, agreements or arrangements with any competitor regarding the quality, quantity, specifications and conditions or delivery particulars of the products or services to which this bid invitation relates.
9. The terms of the accompanying bid have not been, and will not be, disclosed by the bidder, directly or indirectly, to any competitor, prior to the date and time of the official bid opening or of the awarding of the contract.

³ **Joint venture or Consortium means an association of persons for the purpose of combining their expertise, property, capital, efforts, skill and knowledge in an activity for the execution of a contract.**

10. I am aware that, in addition and without prejudice to any other remedy provided to combat any restrictive practices related to bids and contracts, bids that are suspicious will be reported to the Competition Commission for investigation and possible imposition of administrative penalties in terms of section 59 of the Competition Act No 89 of 1998 and or may be reported to the National Prosecuting Authority (NPA) for criminal investigation and or may be restricted from conducting business with the public sector for a period not exceeding ten (10) years in terms of the Prevention and Combating of Corrupt Activities Act No 12 of 2004 or any other applicable legislation.

.....
Signature

.....
Date

.....
Position

.....
Name of Bidder

PPFA PRE-QUALIFICATION CRITERIA - QUOTATIONS

Quote Reference Quote Description.....

Pre-qualification Criteria (PPPF .Reg 2017)

• **Members Present**

- 1.....
- 2.....
- 3.....
- 4.....
- 5.....
- 6.....

• **Decision**

Relevant Yes [.....] / No [.....]If yes (Section 4 of PPPF, Reg 2017)

- Which specific tendering condition.

.....
.....
.....

- Decision based on the following justifiable motivation.

- 1.....
- 2.....
- 3.....
- 4.....

Comments:.....
.....

Agreed by Line Manager: **Date:**

Chairperson: **Date:**

Comments ED Financial Services:

.....
.....

Signature : _____ Date: _____

Comments for final processing:

Manager SCM

.....
.....

Signature: _____ Date: _____

ATTACH ALL ADDITIONAL ANNEXURES HERE

A large, empty rectangular box with a thin black border, occupying most of the page. It is intended for attaching additional annexures.

